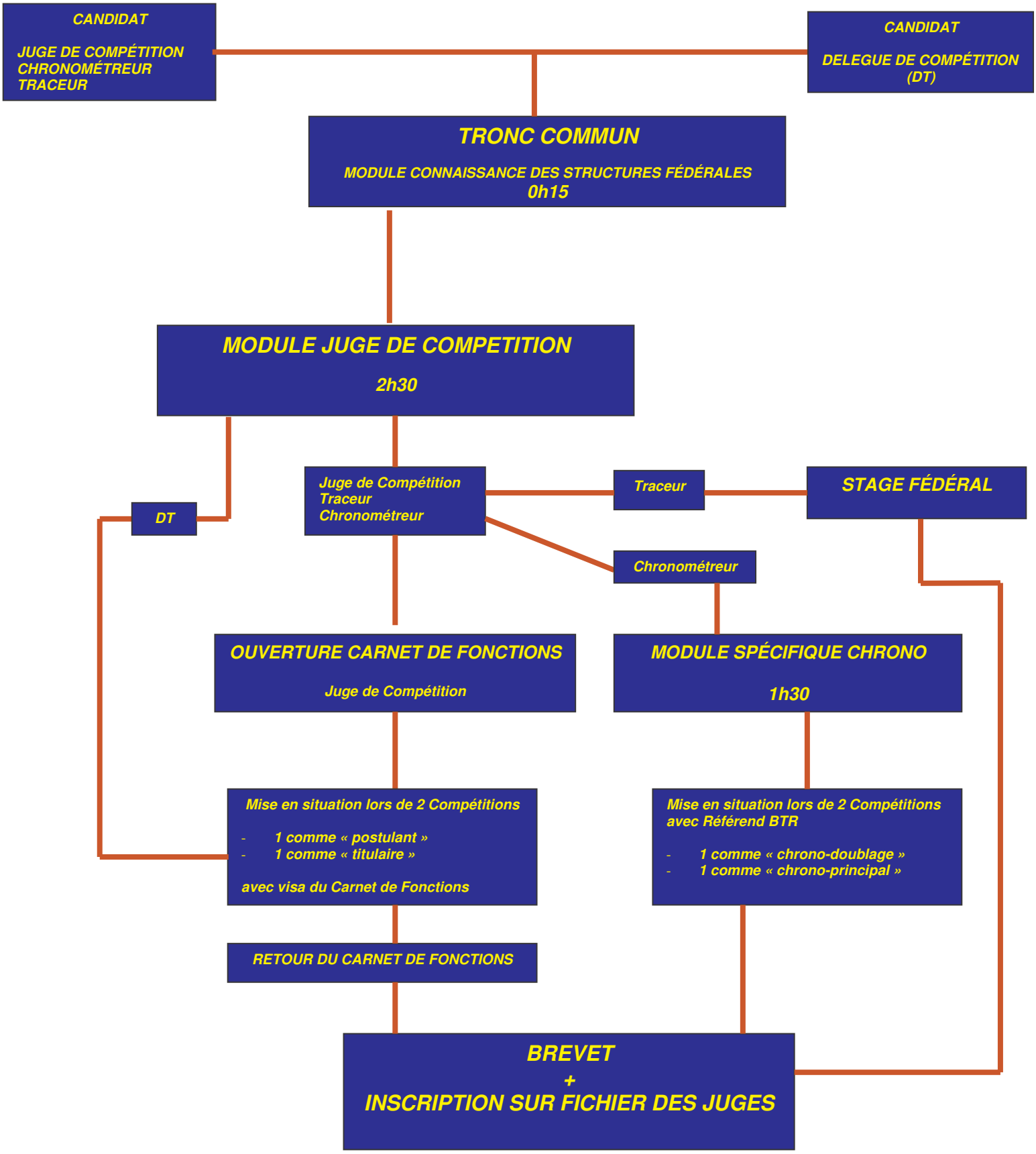PROCESSUS D'ACCESSION AUX DIFFÉRENTS BREVETS